

## Romeo and Juliet

## Overture-Fantasy

Andante non tanto quasi Moderato.

P. I. Tchaikovsky

11 *p*

21 *pp* *pizz.* *p* *mf* *p*

36 *ppp* *p*

43 *cresc.*

47 *mf* *p*

51 *arco* *p* *pp* *div.*

62 *poco a poco cresc.*

70 *mf* *ppp* *mf* *poco a poco string.*

81 *sfz* *cresc.*

90 **Allegro.** **Molto meno mosso.**

100 *p* *pp* *cresc.* *string.* *mf* *Vol*

## VIOLA

Allegro giusto.

Measures 112-115: Initial rhythmic pattern with accents and slurs.

Measure 116: Continuation of the rhythmic pattern.

Measures 120-123: Continuation of the rhythmic pattern.

Measures 138-142: Continuation of the rhythmic pattern.

Measures 143-146: Continuation of the rhythmic pattern, marked *f cresc.*

Measures 147-150: Continuation of the rhythmic pattern, marked *ff*.

Measures 151-154: Continuation of the rhythmic pattern, marked *ff*.

Measures 155-158: Continuation of the rhythmic pattern, marked *ff*.

Measures 159-161: Continuation of the rhythmic pattern, marked *f*.

Measures 162-165: Continuation of the rhythmic pattern, marked *f*.

VIOLA [ ]

163 19 [G] con Sord. V dolce

187 div. 1 V 2

195 3 4 5 6 7 8 9 10

203 11 12 [H] V cresc.

210 mf dim. p pp

215

219 poco a poco

224 cresc.

229 mf cresc.

233 pp

237

242 [J] V ppp

251 10

## VIOLA

270 *pp* *sezza Sard.* *p* *cresc.* *mf*

278

281

284 12 *mf cresc.* *f*

301 *p*

304 12 *ff* *1*

323 1 *cresc.* *molto*

329 *ff* *simile*

334 *tris.* *ff* *simile*

338 *simile*

342 *ff* *0*

346

## VIOLA

348

351

354

358

361

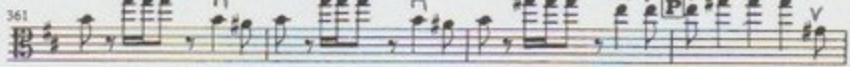

365

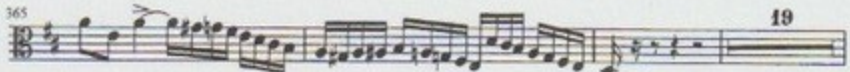

387

391

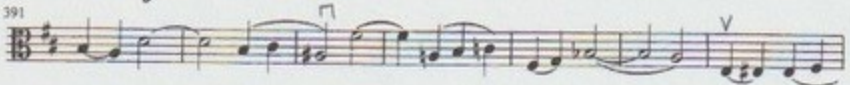

398

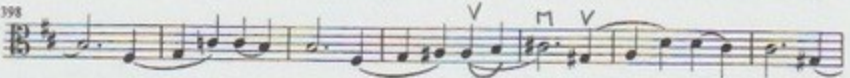

405

412

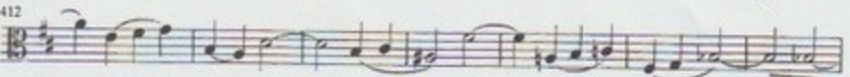

419

## VIOLA

422

422

*mf* *p*

425

425

*cresc.*

428

428

*mf* *f*

431

431

434

434

*ff*

438

438

443

443

*ff*

447

447

450

450

453

453

456

456

## VIOLA

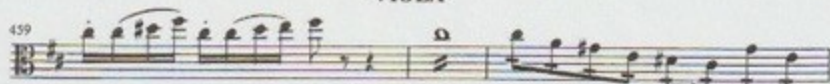
**T**